



**PEARLAND
CHAMBER**

NATIONAL CHAMBER OF THE YEAR

2024 Winter Edition

BIG BOOK

OF UPPER LEVEL INVESTORS

SERVE BUSINESS.

PROMOTE GROWTH.

EMPOWER COMMUNITY.

www.pearlandchamber.org | 281-485-3634

Table of contents

Platinum Members

Pages 3-5

Gold Members

Pages 6-10

Silver Members

Pages 11 -47



BUILDING A BETTER **FUTURE**

From concept to completion,
we've got you covered!



ABOUT US!

Crain Group, L.L.C. is a group of construction industry professionals committed to the common goal of delivering projects to our clients with the quality they deserve and expect, within budget, and on schedule. Our services include general contracting, construction management, design/build, design consultation, pre-construction consulting, and value-engineering. We are committed to providing a level of service that is uncommon in our industry, and to earn our customer's satisfaction.



OUR SERVICES



GENERAL CONTRACTING

We oversee and coordinate all aspects of construction management and ensuring that the project meets specifications and regulations.



VALUE ENGINEERING

We offer a systematic and organized approach to providing the necessary functions in a project at the lowest cost, without compromising quality and performance.



DESIGN/PRE-CONSTRUCTION CONSULTATION

We collaborate with clients early in a project to plan and optimize design, budget, and construction strategies, ensuring smooth execution and project success.



713-436-8727



3801 Knapp Road,
Pearland, TX 77581



www.craigroup.com



WELCOME TO A NEW FRONTIER!



Frontier Waste Solutions is a fully licensed, non-hazardous solid waste and recycling collection service company. We provide a variety of solid waste and recycling solutions including weekly garbage collection, bulk item and brush removal, recycling services, dumpster rentals, municipal contract services, and industrial/roll-off services. We are committed to quality, customer service, safety, and environmental responsibility on all operational fronts. Our team believes in becoming a part of the communities we serve, and we take great pride in doing so!

Frontier Waste is the exclusive solid waste service provider for the City of Pearland!

Our service areas include but are not limited to North Texas, the Dallas-Fort Worth metroplex, Hillsboro, Waco, San Antonio, Greater Houston, Austin, Corpus Christi and Coastal Bend areas.

Frontier offers roll-off dumpster rentals, commercial waste disposal services, and regular residential garbage collection to those who are outside of the city limits or do not receive weekly trash pickups from a franchised trash company.



CONTACT US TODAY!

936.258.9035

WWW.FRONTIERWASTE.COM

**Texas Based
Texas Proud**



A higher level of care in your community

Proud to be Pearland's first community hospital, HCA Houston Healthcare Pearland is committed to practicing a higher standard of care in the communities we serve. From emergency care to specialized services, we exist to give people a healthier tomorrow.

Our campus features

- Accredited Primary Stroke and Chest Pain Center
- Heart and vascular care
- Level IV Trauma Center
- Solis Mammography, a department of HCA Houston Pearland
- Surgical services, including hand, spine, joint replacement surgery and robotic-assisted surgery

We are part of one of the largest healthcare systems in the country, HCA Healthcare, and our facility was recently recognized as one of Modern Healthcare's Best Places to Work for our commitment to culture and excellence.



We were named Pearland Chamber's 2023 Business of the Year for our service to and for the community.

HCA  **Houston**
Healthcare®
Pearland

11100 Shadow Creek Parkway, Pearland, TX 77584

For more information or to find a doctor, visit HCAHoustonHealthcare.com/Pearland or call **855.245.8325**

2505129_2024-06



We're in the people business. We just happen to be a bank.

Unmatched service. Sound advice. And peace of mind
knowing your money is well cared for.

Now, how can we help you today?

Visit us at:

Frost Bank Pearland | 5208 Broadway St | Pearland, TX 77581

Frost Bank Shadow Creek Village | 11201 Broadway St | Pearland, TX 77584

or call (800) 51-FROST.

Exactly What You Unexpected™

FrostBank.com | Member FDIC



Killum Kills 'Em

Protecting Your Family Since 1959



Thank you for your commercial and residential business and support, from all of us at Killum Pest Control!



www.Killum.com

(281) 297-9993



Big Book of Upper Level Investors



At Pyramids Pharmacy

We don't just fill prescriptions; we help our patients achieve their health goals. With over 82 years of combined experience, our staff of clinicians, nurses and pharmacists ensure personalized care.

Why We're the Best Choice for You

- ✓ Gained Community Trust
- ✓ Certified and Accredited
- ✓ State-of-the-Art Equipment
- ✓ Highly Trained Pharmacists & Technicians



*Pending in California

www.pyramidspharmacy.com

Our Services

-  Infusion Medications
-  Wellness Infusion
-  Compounding
-  Retail
-  Free Delivery



3569 Business Center Dr.
Suite 130
Pearland, Texas 77584



500 N Kobayashi Rd.
Suite D/E
Webster, Texas 77598



3569 Business Center Dr.
Suite 175
Pearland, Texas 77584

SOLITAIRE™
HOMES

A **CAVCO** COMPANY



*The Urban Value V 41644A
4 Bd | 2 Ba | 2,624 Sq. Ft.*

Over 60 Years of Quality Homes

Quality is in everything we do - right down to the light switches.

Rate Buster!

4.75% INTEREST
RATE*

* W.A.C. 3.5% Down, 5.661% APR, 360 Months

CountryPlace
MORTGAGE



*Yellowstone PRT4SC 32824A
4 Bd | 2 Ba | 2,624 Sq. Ft.*



(346) 439-7650

4030 S. Main Street
Pearland, TX 77581

Delivery anywhere in Texas!





UTMB Health has over **130**
years of **expertise** caring
for patients of all ages.

Caring for the Bay Area and our region

UTMB Health is dedicated to providing comprehensive healthcare services, ranging from primary care to the most advanced surgical procedures. In the Bay Area, we proudly offer two state-of-the-art hospitals equipped with 24/7 emergency departments, including a specialized Pediatric ED at our Clear Lake Hospital Campus.

Additionally, we have urgent care clinics, primary care facilities, and specialty care clinics conveniently located in the area. You and your family have access to the latest treatment options and cutting-edge procedures, all delivered with our commitment to innovative and high-quality care.

UTMB Health brings innovative and quality care to our communities.

UTMB Health League City Hospital Campus
2240 Gulf Fwy S.
League City, TX 77573

UTMB Health Clear Lake Hospital Campus
200 Blossom St.
Webster, TX 77598



**SCAN TO
LEARN MORE**

To schedule an appointment with a UTMB Health provider, call our 24/7 Access Services team at **(800) 917-8906**, visit utmbhealth.com or scan the **QR code**.



Health *knows* how to care for you

The University of Texas Medical Branch is in-network for most major insurance plans.

**Let us MOP
up your mess!**

**Set up an appointment
for your free quote today!**



**Mention this
advertisement for
\$50 off
of your initial commercial cleaning.**

Contact us today!

A&A Cleaning Services
(281) 489-8614
www.AACleaningServices.com

Wraps ♦ Signs ♦ Banners ♦ Laser Engraving ♦ Decals

**DIGITAL
ADDI
PRINTING**

**1339 Broadway St.
Pearland, TX 77581**



Your large format digital printing and graphic company.



If You're Not Getting Your Sign From ADDI, That's a Bad Sign

Contact Us:

 Sales@addiprinting.com  **281-412-0006**

For More Information Visit:

 www.addiprinting.com

PROTECTING WHAT MATTERS

For over 25 years

SERVICES WE PROVIDE:

- ✓ Fire Sprinkler & Fire Alarm Systems
- ✓ Pre-Construction
- ✓ Design
- ✓ Installation
- ✓ Underground
- ✓ Inspections, Testing & Maintenance
- ✓ 24 Hour Dispatching Service Department
- ✓ Fire Alarm Monitoring
- ✓ Fire Extinguishers
- ✓ Fire Suppression



Allied Fire Protection is a full-service fire & life safety company that started in Pearland, Texas in 1998. With six offices across the state and plans to expand our footprint into other states, we are proud to have our Corporate Office located where it all started...in Pearland! We are here to serve and support the community that has given so much to us for more than 25 years!

FIRE PROTECTION'S MOST TRUSTED NAME IN TEXAS



Greater Houston Area

2003 Mykawa Road
Pearland, TX 77581

Austin

4401 Freidrich Lane
Building 3, Unit 306
Austin, TX 78744

Rio Grande Valley

700 E. Beech Avenue
McAllen, Texas 78501

San Antonio

2110 Mannix Drive
San Antonio, TX 78217

Dallas/Fort Worth

3361 Boyington Drive, Suite 160
Carrollton, TX 75006

Laredo

9807 Mines Road, Box 12
Laredo, TX 78045

1-800-604-2600 | ALLIEDFIREPROTECTION.COM

Real TRAINING *for Real* PEOPLE

Apply now for Spring 2025!

Classes begin on
Monday, January 13.





A Better You Starts Today

Our Experts Strive To Provide The Most Well-Rounded & Individualized Therapy That Leads To A More Fulfilling & Active Lifestyle For Our Patients

- Hormone Replacement Therapy
- Pellet Insertions
- Wellness Exams
- Weight Loss Management
- HGH Peptide Therapy
- Physicals & So Much More
- Erectile Dysfunction Solutions
- Vitamin Injection
- Body Composition Analysis



 **888-385-4570**
www.apollomh.com



WE
MEAN
BUSINESS



WE OFFER A FULL SUITE OF BUSINESS PRODUCTS TO MEET YOUR NEEDS

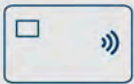

BUSINESS CHECKING

Our business checking accounts provide simple, efficient expense management with dedicated support to meet your business goals.



BUSINESS SAVINGS

Our business savings accounts help grow your funds securely, supporting your long-term goals and financial aspirations.



BUSINESS LENDING

Fuel your business growth with our lending solutions, including business credit cards, commercial real estate loans, and more to support daily operations and expansion.



BRANDI PITRE
Business Banking Officer

281.476.3543
BPitre@acutx.org

SCAN FOR
MORE INFO



All accounts and loans are subject to approval and must meet membership requirements. Business Checking Accounts and loans require the opening of a Business Savings Account with a minimum balance of \$1. Programs, rates, terms, conditions, products and services are subject to change without notice and certain restrictions may apply. See www.acutx.org/accounts/business-accounts for additional details.



Audio Engineers

Redefine. Personalize. Lifestyle. Designer Mobile Audio and Marine

Contact us for a free estimate

832-637-7302

www.audio-engineers.com

service@audio-engineers.com



LIFETIME WARRANTY

**AUDIO
SAFETY
SECURITY**

WINDOW TINT
- COMMERCIAL
- RESIDENTIAL
- AUTOMOTIVE

BREATHALYZER INTERLOCK SYSTEMS

INTOXALOCK
ALCOLOCK
ROADGUARD
SMART START



CHANGE NAVIGATORS CONSULTING

Your Partner in Transformative Change

At Change Navigators Consulting, we understand that effective change management is the cornerstone of any successful initiative, particularly during ERP implementations. Our full service change management advisory and execution solutions are designed to support your organization at every stage of its transformation journey.

WHY CHOOSE CHANGE NAVIGATORS?

- ✓ **Expertise in Change Management:** Our team of seasoned professionals delivers strategic consulting and advisory services tailored to your organization's unique needs.
- ✓ **Comprehensive Framework:** Leveraging our proprietary Navi5ate Change™ Framework, we ensure a structured, efficient, and effective approach to change.
- ✓ **Leadership Development:** Empower your leaders with the tools and insights needed to drive transformation and inspire their teams.

OUR SERVICES



Change Management Advisory

Strategic guidance and execution to help organizations navigate complex transformations. Our tailored solutions ensure smooth transitions and sustainable success.



Change Management Jumpstart

A rapid mobilization program designed to kickstart your change efforts. We equip your team with tools, frameworks, and roadmaps for success—whether you continue independently or with our ongoing support.



Navi5ate Change™ Practitioner Certification Program

A professional certification program offering practical experience and recognized credentials in change management, empowering participants to lead impactful change initiatives.



ECORE Leadership Development Program (ECORE-LDP™)

This specialized program develops change leaders by combining leadership training with change management principles, enabling participants to drive organizational transformation effectively.

ACHIEVE SEAMLESS TRANSFORMATION

Change Navigators Consulting is here to help organizations purposefully design and execute their change infrastructure. By leveraging our expertise and tools, you'll achieve your transformation goals efficiently and sustainably.

Embrace Change, Ignite Growth: Let's Begin the Journey!



www.changenavigators-llc.com



+1 832-470-0119



info@changenavigators-llc.com



Your Community • Your Credit Union



Do you love your Auto Loan Rate?
Our members do!

Auto Loans • Credit Cards • Home Loans • Land Loans
Checking Accounts • Savings Accounts • And More!

10618 Crossroads Plaza Dr, Pearland TX 77584
www.ChocolateBayou.org
(281) 331-2253



We do business in accordance with the Federal Fair Housing Law and the Equal Credit Opportunity Act. Not all applicants will qualify for all loan products offered. All loan programs are subject to change without notice. Not an offer to lend. Chocolate Bayou Credit Union is for anyone who lives, works, or worships in Brazoria County. Credit Union NMLS #420273.

COP STOP

SERVING EVERYDAY HEROES



NO ONE FIGHTS ALONE



281-412-7358

6831 Broadway Street Ste. F, Pearland, Texas 77581

WWW.COPSTOP.COM

LEGACY PIVOT

— Anchored in life and business —



IMPACT!
LEADERSHIP



EXPERIENCE THE IMPACT OF THE ANCHORED IN ABUNDANCE EVENT

What's holding you back from **achieving** your
ultimate **goals**?

How would your **life** change if you could live
with **clarity**, **purpose**, and **impact**?

Are you ready to **unlock** your full human
potential?

Do you have the tools to **inspire** and **lead** in
today's ever-changing world?

Register to attend our event today!

Scan the QR
code for details



Head to ourleadersimpact.com to learn more.





EXPANDING POSSIBILITIES ENRICHING LIVES 2024 CAPITAL CAMPAIGN



Transforming lives of people living with intellectual, developmental, and physical disabilities – at home, at work, and in the community.

- Life Enrichment Programs to develop Angels' potential
- Vocational Skills – putting 30% of Angels into the job market
- Forgotten Angels Resale Shop gives Angels opportunity to engage with community

forgottenangels.org

(281) 410-2509

SERVING A DIVERSE POPULATION INCLUDING:

**AUTISTIC (15%) MILD TO SEVERELY INTELLECTUALLY DISABLED (39%)
CEREBRAL PALSY (14%) DOWN SYNDROME (3%) IDD (6%) OTHERS (23%)**



IV Therapy & Beauty Bar



A wellness and beauty bar that offers customized IV therapies and skincare treatments to revitalize and rejuvenate

Service List

IV Drips

B12 Shot | Skinny Shot | NAD+ | Vitamin Shots

Botox | Fillers

Medical Weight loss

Plasma Fibroblast

We are also Mobile

Fresh Look by Eva

3129 Kingsley Dr, unit 1320 Pearland, TX 77584

www.freshlookbyevea.com

Freshlookbyevea@gmail.com



@freshlook_byeva



@freshlookbyevea

(832)291-2103





Specializing in Alzheimer's & Dementia Care

AWARD-WINNING
HomeCare
AGENCY

We have the friendliest caregivers in town!

- Companionship
- Meal Preparation
- Light Housekeeping
- Medication Reminders
- Bathing
- Hobbies
- Dressing
- Eating
- Errands
- Transportation
- Care Management
- Private Duty Nursing



Qiana Joi James
Founder & CEO

Call TODAY 281-302-4138
www.friendlyfaces.com

Locally Owned & Managed

Serving the Greater Pearland areas
Hourly or 24 hour care available



NOW OFFERING!
carrie.ai
Your Virtual Caregiver



Samiliya Clark
Manager of Operations
(832) 993-6685
samilyia@friendlyfaces.com



FYZICAL WEST PEARLAND

SERVICE MENU

- Balance Therapy
- Vestibular Therapy
- Fall Prevention
- Neurological Rehab
- Orthopedic Rehab
- Pain Management
- Manual Therapy
- TMJ Therapy

One-on-One Care

Comprehensive, personalized care tailored to meet the unique needs of each individual.

Immediate Availability

Patients can get the care they need when they need it the most.

Holistic Approach

We focus on patient's long-term well-being and promote sustained health improvements.

Insurance Flexibility

We work with all major insurance providers, including Medicare.

* Financial hardship assistance available to those who qualify.

PHONE: 832-948-9922

FAX: 832-948-9928

EMAIL: WESTPEARLAND@FYZICAL.COM

10015 BROADWAY ST STE E, PEARLAND, TX 77584



FYZICAL®
Therapy & Balance Centers

Global Investment Realty

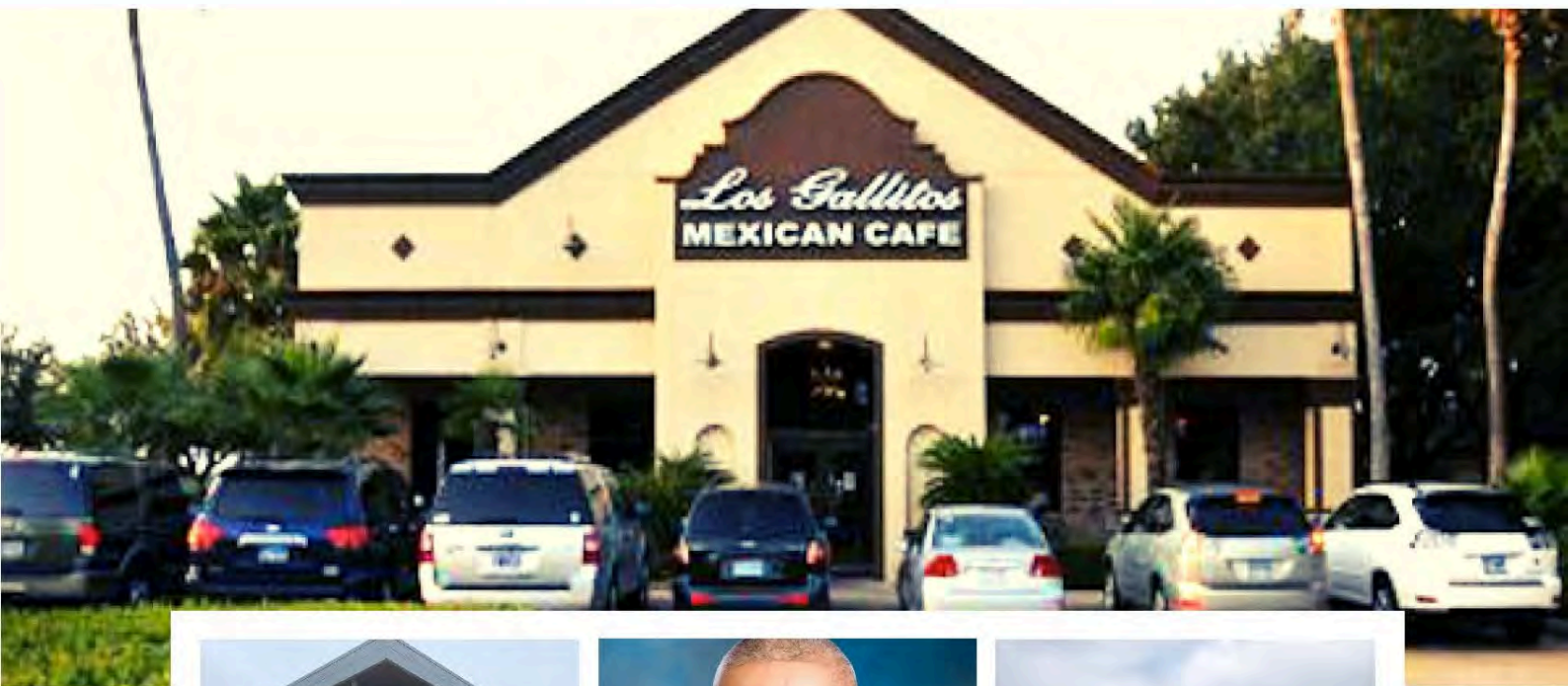

Services

Sales/Leases
site selection
landlord's rep
Tenant's rep
and much more!

GLOBAL INVESTMENT REALTY

Commercial and Residential Real Estate

Global Investment Realty, is a full service Commercial and Residential real estate firm, dedicated to assisting buyers and sellers, landlord and tenants, achieve their highest and best use for their properties and/or projects.

treasurehunter63@yahoo.com

713-240-6822

We know that looking our best makes us feel our best. That is why we are committed to:

Showcasing our impressive selection of procedures, services, and skin & body treatments and delivering them with the greatest care.

Providing our clients with state-of-the-art equipment, techniques, and products, and delivering all services at affordable prices.

Advancing our mission to help clients become the most gracefully beautiful versions of themselves while giving back to the community.



Available Services

- Laser Hair Removal
- HydraFacial
- Vibraderm
- Weight Loss
- Hair Grafting
- Dermal/Lip Filler
- Morpheus8
- Botox
- Microneedling
- Chemical Peel
- Dermaplaning
- Tattoo Removal
- Microblading
- Custom Facials
- Clear & Brilliant
- Pollogen Legend
- Jeuveau
- Lash Tint/Lift
- Waxing
- Spray Tan
- Emsculpt Neo
- Hormone Pellets
- Dysport
- And much more!



Malauri Swindoll

Pearland Lead Aesthetician



Blair Chandler

Nurse Practitioner



Janea Wimberly

Webster Lead Aesthetician

2110 Pearland Pkwy
Suite 124
Pearland, TX

Pearland

832-895-1103

www.grace-medspa.com

Webster

713-287-0070

18201 Gulf Fwy
Suite A
Webster, TX

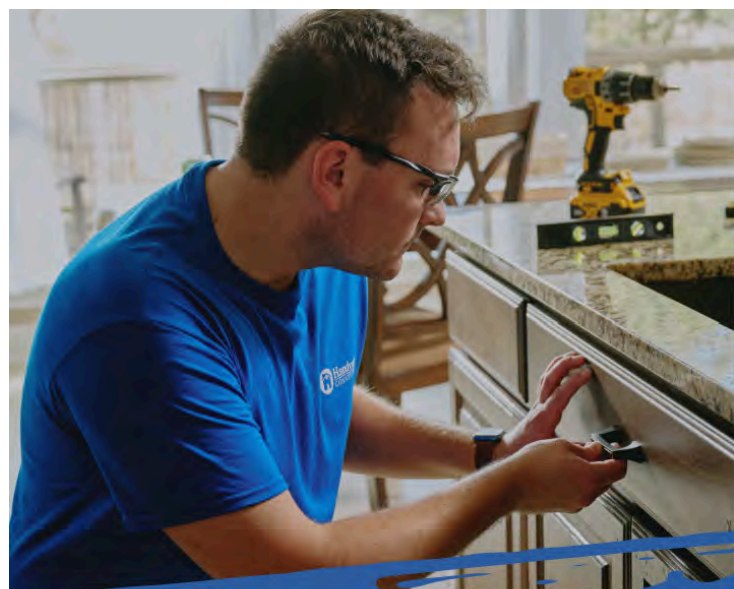

Handyman CONNECTION®



Repair Replace Install....one call does it all!



A Brand You Can TRUST

Our Craftsman are screened, and background checked for your safety and peace of mind. We are licensed and Insured for your protection and ours.



Locally Owned & Operated

Handyman Connection of Pearland is locally owned and operated by Derrick Woodly. Derrick is a proud US NAVY Veteran and has over 23 years of servant leadership in operations/project management.



We Warranty Our WORK

We offer a One Year Labor Warranty and guarantee our work in writing.



CONTACT US

11200 Bradway
Ste 2743
Pearland, TX 77584

281-668-5959

www.handymanconnection.com/pearland



HANKS
DESIGNGROUP

Commercial Interior Design

Space Planning
Interior Design
Brand Integration
Construction Documents
Construction Administration
Facilities Management
Furniture
Lighting
Art

www.hanksdesigngroup.com

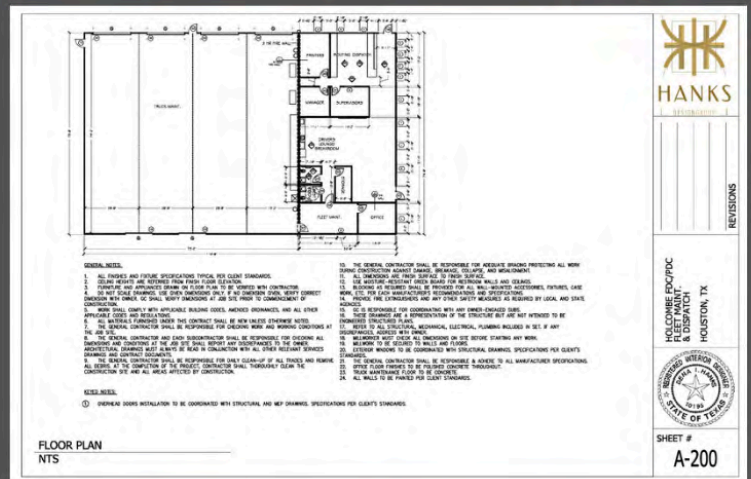

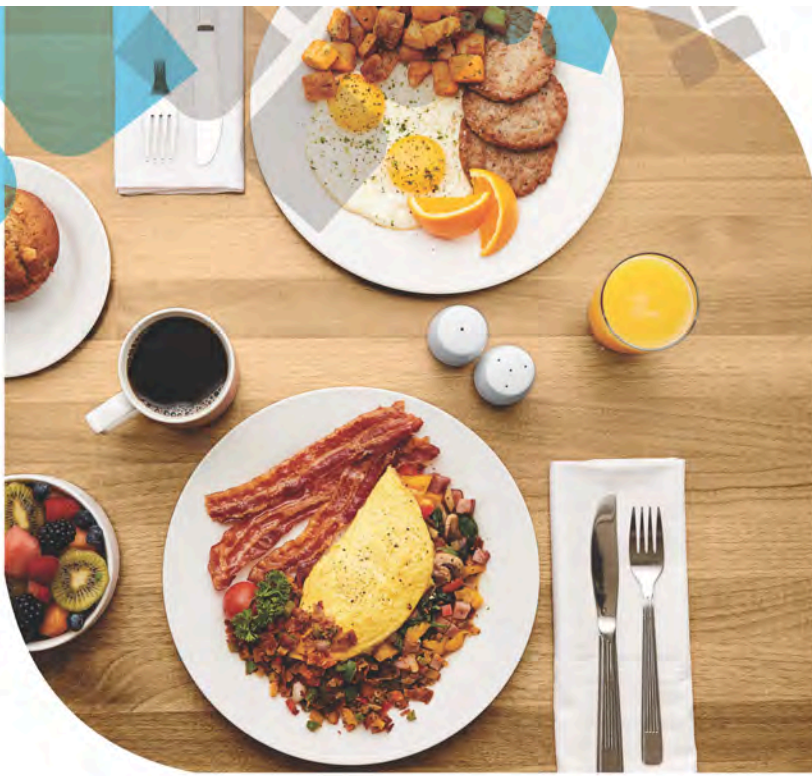

Sleep well, eat well

Be appreciated

Our team is ready to welcome you with a smile at our hotels around the world—from the first hello to the next. With inviting spaces for work or leisure and high-end amenities in every guest room, we want to show you a great stay at an even greater value.

At Hilton Garden Inn, you'll find an open, inviting atmosphere, perfect for work or leisure, and thoughtful touches that make your stay easier and more comfortable.

Hilton Garden Inn Houston Pearland

12101 Shadow Creek Parkway | Pearland, TX 77584
Tel: (713) 340-0110 | Fax: (713) 340-0140

*Subject to availability at participating hotels. Availability and rate will be confirmed at time of booking and will vary by property, length of stay, date and are based on occupancy per room. Rate does not include resort/service fees, taxes, incidental charges or gratuities. Rate includes breakfast in the hotel's designated restaurant for up to two adults and two children 12 years old and younger registered in the same room. Breakfast does not include gratuities or alcoholic beverages. Keurig Brewing Systems only available in the U.S. and Canada. Other restrictions may apply. **Service of alcohol is subject to state and local laws. Must be of legal drinking age. Select US properties only.

Brighten your day

After a restful night's sleep, enjoy a cooked-to-order breakfast just the way you like it in our onsite restaurant. Our Bed N' Breakfast offer includes:

- A Keurig Brewing System* in your room.
- Great tasting choices like eggs, omelets, bacon and French toast, bakery items and fresh fruit

Easy-going morning

Sleep in on weekends with our Lazy Breakfast service until 11 am. When you are ready to start the day, your breakfast favorites will be waiting on you.

Hilton
Garden Inn
BOOK NOW AT HGI.

Your HomeTown Bank can...

We have a wide range of competitive personal and business banking services.

And with that full-service banking comes our HomeTown, accessible team of friendly staff members and their commitment to serving the Pearland community.

- ✓ Free app for your smartphone
- ✓ Instant debit card transaction alerts with SecurLock Equip
- ✓ Move money easily between external accounts*
- ✓ Mobile deposit – Quick as a click!
- ✓ Instant-issue debit cards
- ✓ Online bill pay
- ✓ Savings Made Simple – debit card transaction automatic savings tool

- ✓ Money Management – create your own budget online!
- ✓ Business Banking – Online cash management for businesses
- ✓ Commercial Remote Deposit Capture for businesses*
- ✓ Positive Pay check fraud prevention for businesses*

*Fees could apply

Loan decisions are made locally by people who share your interests. HomeTown Bank's business lending options include:

- ✓ Equipment loans
- ✓ Acquisitions
- ✓ Construction loans
- ✓ Real estate purchases
- ✓ Expansion plans
- ✓ Lines of credit



2651 Pearland Parkway • (281) 412-8000 • www.HomeTown.Bank

★★★★★

Five-Star "Superior" rating by BauerFinancial, Inc., awarded June, 2024

★★★★★



PEOPLE - CULTURE - COMPLIANCE



HumanEdge
Resource Solutions

YOUR TRUSTED LOCAL PARTNER IN HR & STAFFING SOLUTIONS

WHY CHOOSE US?

- Tailored Solutions
- 30+ Years of Industry Experience
- Progressive Mindset & Approach
- Ethical & Compliant Practices
- Subscription Service Package Affordability

OUR SERVICES

- Staffing
- Strategic HR Consulting & HR Fractional Solutions
- Tailored Training & Development Programs
- Career Coaching
- Micro Business Coaching
- Pre-Employment Background Services

About Us

At HumanEdge Resource Solutions, we are bringing the “human” back to Human Resources through our three pillars: People, Culture, and Compliance. These pillars form the foundation of our tailored solutions, empowering organizations to unlock the full potential of their workforce. By fostering meaningful connections, ensuring alignment with best practices, and creating a culture of success, we help our clients achieve sustainable growth in today’s evolving business landscape. Let us partner with you to shape success stories where your goals become our priority.

CONTACT US



+833 - 437 - 7482



Info@HumanEdgeResourceSolutions.com



www.HumanEdgeResourceSolutions.com



Infinity Family Clinic

ALWAYS BY YOUR SIDE

Your Health, Our Priority!

Located in the heart of Manvel, Texas – the healthcare professionals of Infinity Family Clinic are dedicated to meeting the wellness of the community they call home



- **annual physicals**
- **well woman exams**
- **sports physicals**
- **treatment for chronic conditions**
- **non synthetic hormone replacement**
(for men and women)
 - **weight loss options**
(including tirzepatide and semaglutide)
 - **IV Fusions & MORE!**

walk-ins for sick/acute care

281-845-3301

www.infinityfamilyclinic.com

7507 Masters Rd Ste B
Manvel, Tx 77578



✉ sales@kozass.com

☎ 281.485.1462



Exceeding Customer Expectations

Family Owned and Operated

since 1965

WE CAN HELP YOU

- **grow** your band
- **improve** morale
- **thank** a customer
- **reward** an employee
- **remind** people of safety themes



t-shirts



banners and signs



promotional products



polos



jackets



headwear



safety recognition



drinkware

We specialize

in custom decorated merchandise.

5 Reasons You Need a Will

and how to complete yours
easily and affordably.

A Will is a legal document that allows you to decide what happens to **your assets and treasured possessions** and who will care for your children (or pets!) if something happens to you.

Why do you need a Will? Here are 5 crucial reasons:

1. Make your wishes known.

Without a Will, state laws will divide your estate without your input.

2. Minimize disputes.

A Will helps clarify your wishes, reducing the potential for family conflicts over your assets.

3. Provide for your children.

If something happens to you, you decide who will care for your minor children.

4. Provide clarity.

Distribute your assets to family, charities, or other meaningful causes according to your wishes.

5. Peace of mind.

People with Wills are 40% more likely to feel peaceful and confident about the future¹.

With Legalshield, creating a Will is easy.



*Join the collective buying power of LegalShield!
Affordable legal protection for you and your business.*

Shobi Raj

Contact me at 832-672-7509
shobi@legalshieldassociate.com

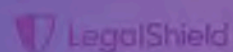



Taking Kidz Places

Flexible Childcare to keep Pearland working

OUR SERVICE

- ✓ 5:00 AM - 8:00 PM, Monday to Saturday
- ✓ Saturdays: (6:00am Til 8:30pm)
- ✓ Sundays: Closed
- ✓ Full-Time or Drop In Options Available



CONTACT US



832-402-7072 

www.childcarethatworks.com 

11711 Shadow Creek Parkway,
Ste. 113. Pearland, Texas 77584. 



Non-Surgical Aesthetic Services

- Deep Dermal Heating
- Hair Removal
- Skin Revitalization Therapy
- Pigmentation
- Skin Resurfacing
- Vascular Lesions

Are you suffering from COVID-19 symptoms?

AN ORGANIC BASED COVID-19 TREATMENT STUDY IS AVAILABLE



Scan the QR code to apply or visit

covidstudy.us

Have you already applied and need the mobile app to complete the COVID-19 study?

Scan this QR code for Apple



Scan this QR code for Android



Receive up to \$1430 in compensation. Compensation for time and travel paid to enrolled participants. Complete details available in the informed consent document.

Search 'Laina Research Platform' in the App store on your phone.



Available Services We Provide:



Adolescent



Chronic Conditions



Family Medicine



Health Risk Assessment



Immunizations/Screening Tests



Preventative Care



Routine Checkups



Pediatric Care



3569 Business Center Dr Ste 160, Pearland, TX 77584

www.pearlandfamilywellness.com

855.877.5977

Big Book of Upper Level Investors



PGSA NEWS

**SPRING
EDITION**

SEASON KICKOFF: ESSENTIAL INFORMATION

ABOUT US:

THE PEARLAND GIRLS SOFTBALL ASSOCIATION (PGSA), A REGISTERED 501(C)(3), WAS FOUNDED WITH THE MISSION OF FOSTERING STRONG FELLOWSHIP AND COMMUNITY THROUGH THE SPORT OF SOFTBALL. OUR ORGANIZATION IS DEDICATED TO PROMOTING TEAMWORK, LEADERSHIP, AND PERSONAL GROWTH, BOTH ON AND OFF THE FIELD. WE AIM TO DEVELOP ATHLETES INTO WELL-ROUNDED INDIVIDUALS, INSTILLING THE VALUES OF LEADERSHIP, ACADEMIC EXCELLENCE, GOOD CITIZENSHIP, AND STRONG TEAM SPIRIT.



SPRING 2025 - IMPORTANT DATES

REGISTRATION: 12/4/24 - 1/3/25
GENERAL MEETING: 1/16/25 @ 7 P.M.
TRYOUTS: 1/6/25 - 1/10/25
DRAFT: 1/11/25
MEET THE COACHES: 1/12/25
OPENING WEEKEND: 2/1/25
SPRING SEASON BEGINS: 2/3/25
CLOSING CEREMONIES: 4/13/25

WANT TO SPONSOR?

CONTACT OUR PGSA PUBLICITY
DIRECTOR AT
PGSA.PUBLICITYEVENTS@GMAIL.COM

FOLLOW US:



@pgsa.pearland



Pearland Girls Softball
Association





Pinspiration[®]

WHERE COMMUNITY MEETS CREATIVITY

DIY Arts & Crafts Studio with the famous Splatter Room[™]

**CANDLE
MAKING**

fun for ALL ages!

**CANVAS
PAINTING**

WALL ART

DIY Workshops
Corporate Events
Birthday Parties
Bridal Showers
Baby Showers
Gender Reveals
Kid Camps
Fundraisers
Ladies Night Out
Girl or Boy Scouts Meetings

GLASS ART

**ACRYLIC
POUR**

**STRING ART &
MORE!**

MAKE A MESSY MASTERPIECE AT PINSPIRATION PEARLAND!

Book your DIY experience at pearland@pinspiration.com

1910 Country Place Pkwy., Ste. 156

Pearland, TX 77584

832.351.2699





ProCoat & Decor - Pearland

Did you know that Benjamin Moore is only sold at locally owned stores? That means when it comes to finding the perfect paint, we're with you every step of the way.

Visit us for expertise as unmatched as Benjamin Moore's 3,500+ colors and let us help you make your painting project a success.



Visit us for details.
ProCoat & Decor
832-799-1101
procoatdecor.com

11619 Shadow Creek Pkwy, Suite 180, Pearland, Texas 77584

©2024 Benjamin Moore & Co. Aura, Ben, Benjamin Moore, Color Lock, Regal, and the triangle "M" symbol are registered trademarks licensed to Benjamin Moore & Co. All other marks are the property of their respective owner. 3/24

Pearland gets things done at Spacio.us

Offices & Coworking Now Available

- Fully-furnished
- High-speed Wi-Fi
- 24/7 Access
- Locally Owned & Operated



**Schedule a
Tour Today!
(832) 241-7678**



SPACIO.US

2880 Broadway Bend Dr, Building 3,
Pearland, TX 77584
www.spacio.us

PEARLAND'S PREMIER YOUTH GAMING ARENA

PLAY GAMES, BUILD SKILLS, HAVE FUN

- ▶ Join a team, get coaching, and compete—just like the pros.
- ▶ Play top games featuring Fortnite®, Apex Legends®, Valorant®, Rocket League®, and Overwatch®.
- ▶ Players ages 7-17 of all levels and abilities are welcome!



SCAN TO
LEARN MORE

VALHALLAN
ESPORTS TRAINING

2880 Broadway Bend Building 2, Pearland, TX 77584
(832) 975-7236 | pearlandtxus@valhallan.com

**NOW
OPEN**

PEARLAND'S MOST CONVENIENT GYM

- 100% DIGITAL** Join & Access Gym With Our App
- NO CONTRACTS** Fitness On Your Terms
- 24/7 ACCESS** Work Out Anytime, Any Location



GET APP
TO JOIN

IRON24.
FITNESS + RECOVERY

Iron 24 Silverlake: 9330 W Broadway St
Iron 24 Westside Plaza: 5060 Broadway St

An Accredited School in the Archdiocese of Galveston-Houston

Growing Children in "Wisdom, Age, and Grace"



For more than 25 years, St. Helen Catholic School has proudly served our parish and our communities by educating the mind, heart and spirit. Accredited by the Archdiocese of Galveston-Houston, TCCB-ED and recently named a 2024 National Blue Ribbon School, we are mission driven to promote high academic standards within a Christ-centered, spiritual environment.

- Full Day PK3 and PK4
- Google Platform with 1:1 Chromebooks, grades 4-8
- STREAM (STEM) LAB and classes, K-8
- NJHS Honors and CTE Courses
- Numerous enrichment activities after school
- Counselor on campus
- Intervention Specialist to assist struggling learners

- Dance and Cheer Squad
- Athletics Programs
- Big/Lil Buddies Program
- Spanish 6th-8th
- Fine Arts Programs
- Religion is infused into every class
- Before and After School Care
- Weekly School Mass

PK3-8th grade



Open House

Jan. 26, 2025

Founded in 1997



FAITH * ACADEMICS * FINE ARTS * TECHNOLOGY | 2213 Old Alvin Rd., Pearland, TX 77581 | WWW.SHCSSAINTS.ORG

**WE
DO ALL
THE WORK,
YOU GET
ALL THE
BENEFITS.**



Using our patented strapping system and proprietary tables to position, stabilize, and isolate muscles, we deliver a life-changing stretch experience to help you move efficiently and effortlessly.

- + FEEL LIGHTER & YOUNGER**
- + RELIEVE STIFFNESS & SORENESS**
- + ENHANCE PHYSICAL & ATHLETIC PERFORMANCE**
- + INCREASE & MAINTAIN RANGE OF MOTION**



TEXAS FIRST BANK

WE ARE PROUD TO SERVE

PEARLAND

and 26 other locations along the Texas Gulf Coast.

Stop in today to learn more about
how we can help you.

- Cash Back Checking
- Home & Auto Loans
- SBA Loans
- Commercial Financing
- Treasury Management Solutions



PEARLAND

2343 North Main Street • 281-997-9600

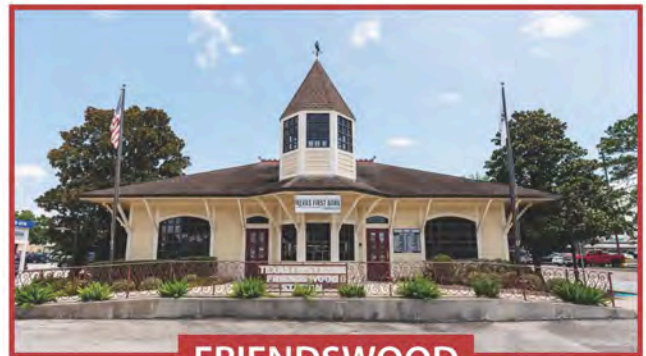

FRIENDSWOOD

111 W Parkwood Ave • 281-648-5626

All loans subject to credit approval.

www.texasfirst.bank



Take The Headache Out Of Tax Preparation & Bookkeeping

Bookkeeping, Business & Personal Taxes, Audit Assistance,
Prior Year Tax Filing, Amended Tax Services, Other
Financial Services.



THE RIGHT CHOICE
FINANCIAL & TAX SERVICES

*Taxes & Bookkeeping
Done Right!*

**FREE 30 Min
Consultation**

Scan for Savings!

& Links to Website, Ratings,
Social Media, and More.
q-r.to/bctrctfinancial



TRCFINANCIALSERVICES.COM



Call Us Today! 713-413-4172

11601 Shadow Creek Pkwy Suite 113, Pearland, TX, 77584



Lead with Trust. Lead with Trust Edge

BOOKKEEPING & ACCOUNTING SERVICES



**WE OFFER TAILORED SOLUTIONS TO MEET ALL
YOUR ACCOUNTING NEEDS**

Our services include:

- ✓ **BOOKKEEPING**
- ✓ **PAYROLL SERVICES**
- ✓ **FINANCIAL STATEMENTS**
- ✓ **TAX PREPARATION AND PLANNING**



Contact us Today



832-207-7160



WWW.TRUSTEDGEFINANCIAL.US



VISITING ANGELS

Serving SE Houston & the Bay Area Communities



Our Services

- Companion Care
- Respite Care
- Personal Care
- Alzheimer's & Dementia Care
- Veterans Care
- Ready-Set-Go Home Care
- Safe and Steady® Fall Prevention
- Palliative Care
- End-of-Life Care



832-632-2273



visitingangels.com/webster

Our comprehensive home care is customized for seniors based on their individual needs and preferences. Our dedicated and reliable caregivers have helped thousands of older adults live happily and safely in the comforts of home while providing their families with peace of mind. If you have a loved one who needs personalized in-home care, contact us today to schedule a consultation.

Contact Information

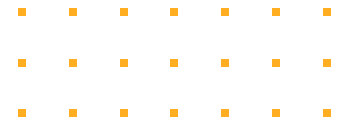

Jim Johnson, President/CEO
jim.johnson@pearlandchamber.org

Jennifer Berti, Vice President
jennifer.berti@pearlandchamber.org

Raquel Hammond, Director of Finance
raquel.hammond@pearlandchamber.org

Leslie Esqueda, Director of Events
leslie.esqueda@pearlandchamber.org

Patricia Barboza, Director of Membership
patricia.barboza@pearlandchamber.org

Jenn Garoutte, Administrative Assistant
jenn.garoutte@pearlandchamber.org

 281-485-3634

 6117 Broadway, Pearland, 77581

 www.pearlandchamber.org
